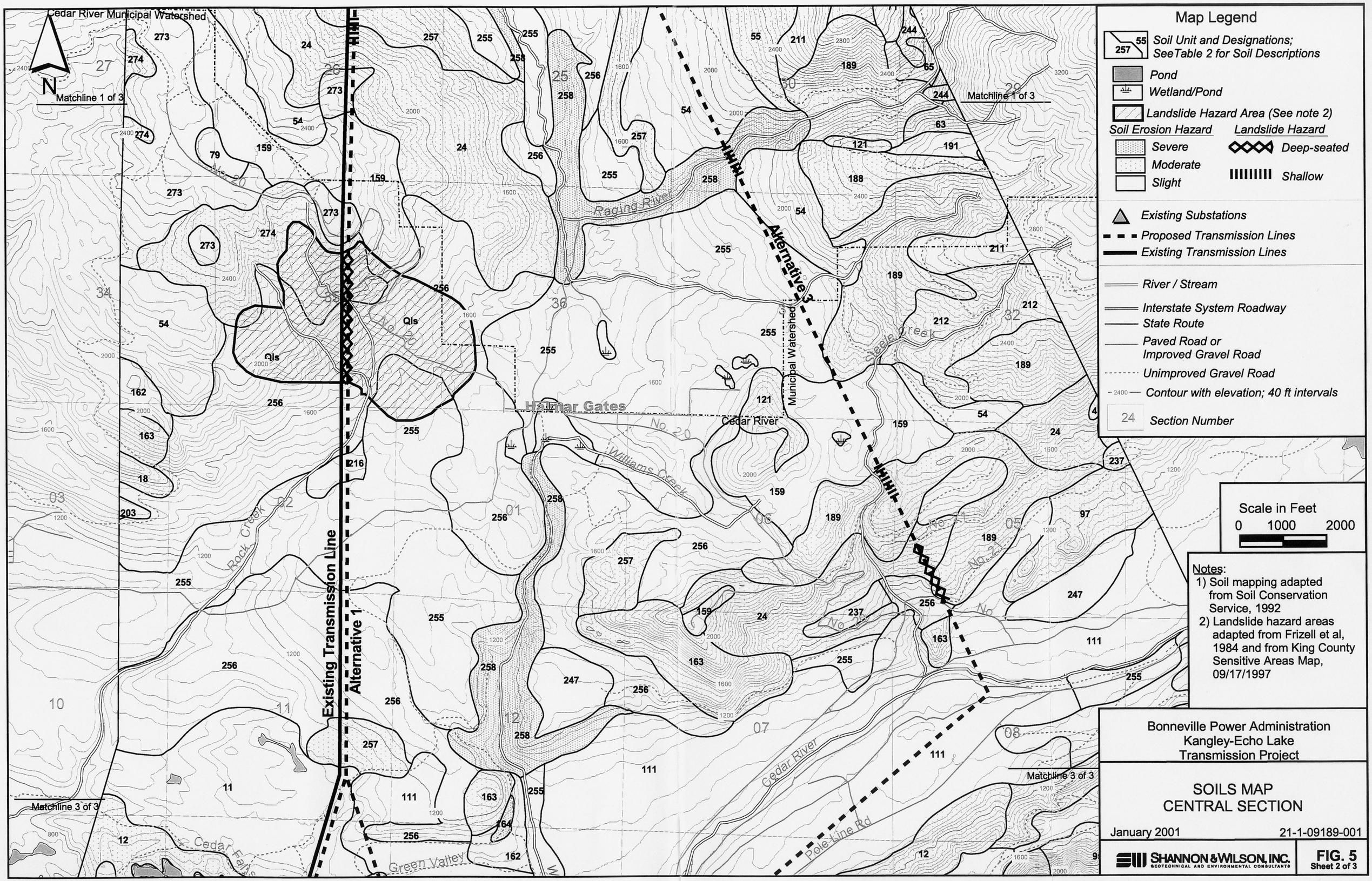

Notes:
1) Soil mapping adapted from Soil Conservation Service, 1992
2) Landslide hazard areas adapted from Frizell et al, 1984 and from King County Sensitive Areas Map, 09/17/1997

Bonneville Power Administration
Kangley-Echo Lake
Transmission Project

SOILS MAP
CENTRAL SECTION

January 2001 21-1-09189-001

SHANNON & WILSON, INC.
GEOTECHNICAL AND ENVIRONMENTAL CONSULTANTS

FIG. 5
Sheet 2 of 3